



“We Close Deals.....That’s The Bottom Line”

County: Warren County
Town: Hackettstown (Mansfield Twp.), NJ
Block: 1102
Lot(s): 4.03

Address: 2055 Route 57

Asking Rent: \$100,000.00 Per Year, NNN

Size: +/- 0.75 Acres

Building Size: +/- 1,500 Square Feet

Current Use: Farm / Produce Stand

Utilities: Public Water & Natural Gas on site
Public Sewer is accessible at street

Current Zoning: B - 2 Business District

Comments: High visibility site located in front of the Mansfield Village Shopping Center (Weis, Staples, Panera Bread, & Home Depot), along Route 57. The property has approximately 201.45 Feet of Frontage, with ingress and egress along Route 57. The location offers an excellent opportunity for a freestanding retail development. Other area Retailers include: Wal-Mart, Sears Hardware, Ruby Tuesday, Shop Rite, CVS Pharmacy, Clearview Cinemas, Walgreen’s (under Construction), Wachovia Bank, Lowe’s, Marshalls, & Appleby’s.

LICENSED REAL ESTATE BROKER
Visit: www.EagleAmericanRealty.com

All information is from sources deemed reliable but is not guaranteed and is subject to errors, omissions, change of price and/or terms, prior sale, lease or withdrawal without notice. Broker is not liable for the accuracy of any information provided herein, and all information should be independently verified prior to entering into any binding agreements.

2055 Rt 57
Mansfield
Warren CO
NJ



STAPLES



Eagle American Realty, Inc.
410 Route 10 West/ Suite 213
Ledgewood, New Jersey 07852

Tel: 973-598-1500
Fax: 973-927-9974
Licensed Real Estate Broker



Route 57

Site



Newburg Road

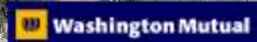

Mountain Ave

Allen Road

Route 57

All information is from sources deemed reliable but is not guaranteed and is subject to errors, omissions, change of price and / or terms, prior sale, lease or withdrawal without notice. Broker is not liable for the accuracy of any information provided herein, and all information should be independently verified prior to entering into any binding agreements.

Route 57 (Hackettstown) Mansfield Twp. / Warren County / New Jersey



Eagle American Realty, Inc.
410 Route 10 West/ Suite 213
Ledgewood, New Jersey 07852

Tel: 973-598-1500
Fax: 973-927-9974
Licensed Real Estate Broker

All information is from sources deemed reliable but is not guaranteed and is subject to errors, omissions, change of price and / or terms, prior sale, lease or withdrawal without notice. Broker is not liable for the accuracy of any information provided herein, and all information should be independently verified prior to entering into any binding agreements.

Route 57 / Mansfield Twp. (Hackettstown) / Warren County / New Jersey

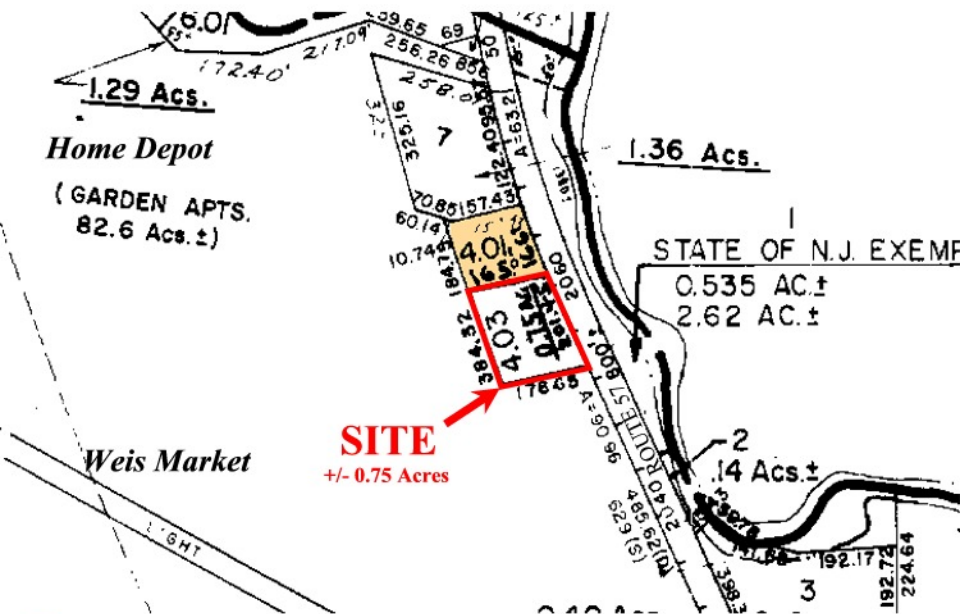

Eagle American Realty, Inc.
410 Route 10 West/ Suite 213
Ledgewood, New Jersey 07852

Tel: 973-598-1500
Fax: 973-927-9974
Licensed Real Estate Broker

All information is from sources deemed reliable but is not guaranteed and is subject to errors, omissions, change of price and / or terms, prior sale, lease or withdrawal without notice. Broker is not liable for the accuracy of any information provided herein, and all information should be independently verified prior to entering into any binding agreements.