



“We Close Deals.....That’s the Bottom Line”

**County:** Warren County  
**Town:** Hackettstown (Mansfield Twp.), NJ  
**Block:** 1102  
**Lot(s):** 4.01

**Address:** 2063 Route 57

**Asking Price:** \$650,000.00

**Size:** +/- 0.66 Acres

**Building Size:** +/- 2,500 Square Feet

**Current Use:** Doctor’s Office

**Utilities:** City Sewer & Well Water  
Heat: Oil

**Current Zoning:** B - 2 Business District

**Comments:** High visibility site located in front of the Mansfield Village Shopping Center (Weis, Staples, Panera Bread, & Home Depot), along Route 57. The property has approximately 166.69 Feet of Frontage, with ingress and egress along Route 57. The location offers an excellent opportunity for a freestanding retail development. Other area Retailers include: Wal-Mart, Sears Hardware, Ruby Tuesday, Shop Rite, CVS Pharmacy, Clearview Cinemas, Walgreen’s (under Construction), Wachovia Bank, Lowe’s, Marshalls, & Appleby’s.

LICENSED REAL ESTATE BROKER  
Visit: [www.EagleAmericanRealty.com](http://www.EagleAmericanRealty.com)

All information is from sources deemed reliable but is not guaranteed and is subject to errors, omissions, change of price and/or terms, prior sale, lease or withdrawal without notice. Broker is not liable for the accuracy of any information provided herein, and all information should be independently verified prior to entering into any binding agreements.

# Mansfield / Hackettstown Warren County / NJ

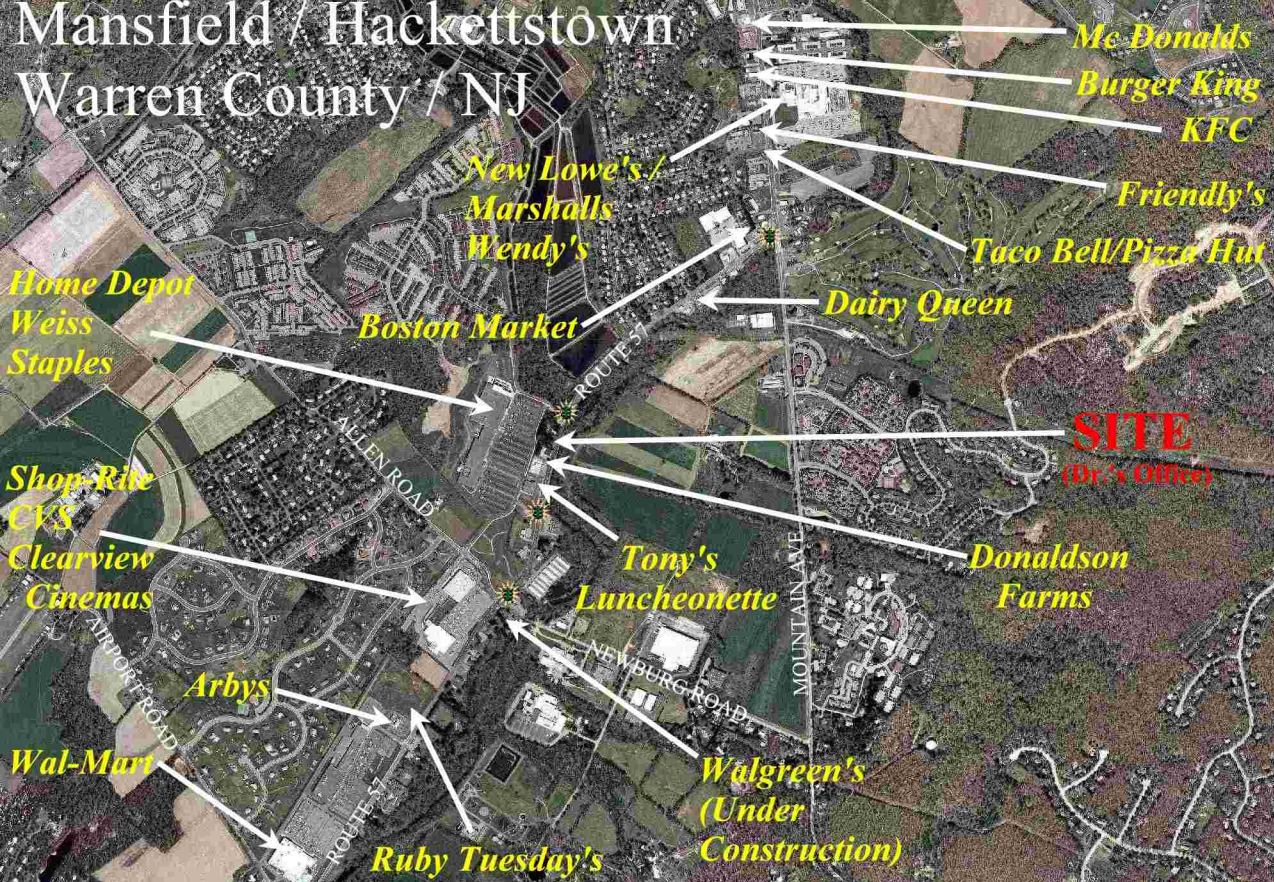

*Mc Donalds*  
*Burger King*  
*KFC*

*New Lowe's /  
Marshalls*  
*Wendy's*

*Friendly's*

*Taco Bell/Pizza Hut*

*Home Depot*  
*Weiss*  
*Staples*

*Boston Market*

*Dairy Queen*

**SITE**  
*(Dr.'s Office)*

*Shop-Rite*  
*CVS*  
*Clearview  
Cinemas*

*Tony's  
Luncheonette*

*Donaldson  
Farms*

*Arbys*

*Wal-Mart*

*Ruby Tuesday's*

*Walgreen's  
(Under  
Construction)*



Eagle American Realty, Inc.  
410 Route 10 West/Suite 213  
Ledgewood, New Jersey 07852

Tel: 973-598-1500  
Fax: 973-927-9974  
Licensed Real Estate Broker

All information is from sources deemed reliable but is not guaranteed and is subject to errors, omissions, change of price and / or terms, prior sale/lease or withdrawal without notice. Broker is not liable for the accuracy of any information provided herein, and all information should be independently verified prior to entering into any binding agreements.

# 2063 Route 57 (Hackettstown) Mansfield Twp. / Warren County / New Jersey

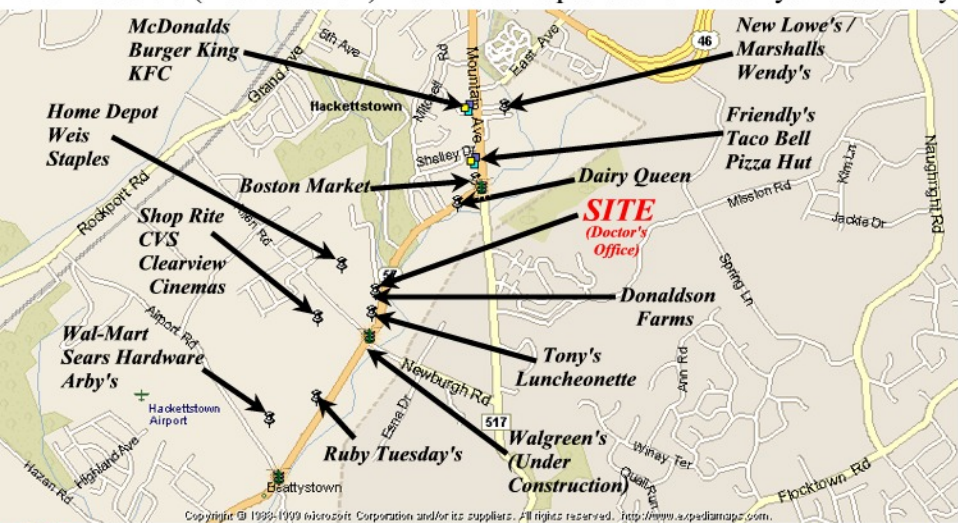

Copyright © 1999-1999 Microsoft Corporation and/or its suppliers. All rights reserved. <http://www.aspdiagnostics.com>.



**Eagle American Realty, Inc.**  
410 Route 10 West/ Suite 213  
Ledgewood, New Jersey 07852  
Tel: 973-598-1500  
Fax: 973-927-9974  
Licensed Real Estate Broker

All information is from sources deemed reliable but is not guaranteed and is subject to errors, omissions, change of price and / or terms, prior sale, lease or withdrawal without notice. Broker is not liable for the accuracy of any information provided herein, and all information should be independently verified prior to entering into any binding agreements.

# 2063 Route 57 / Mansfield / Warren County / New Jersey

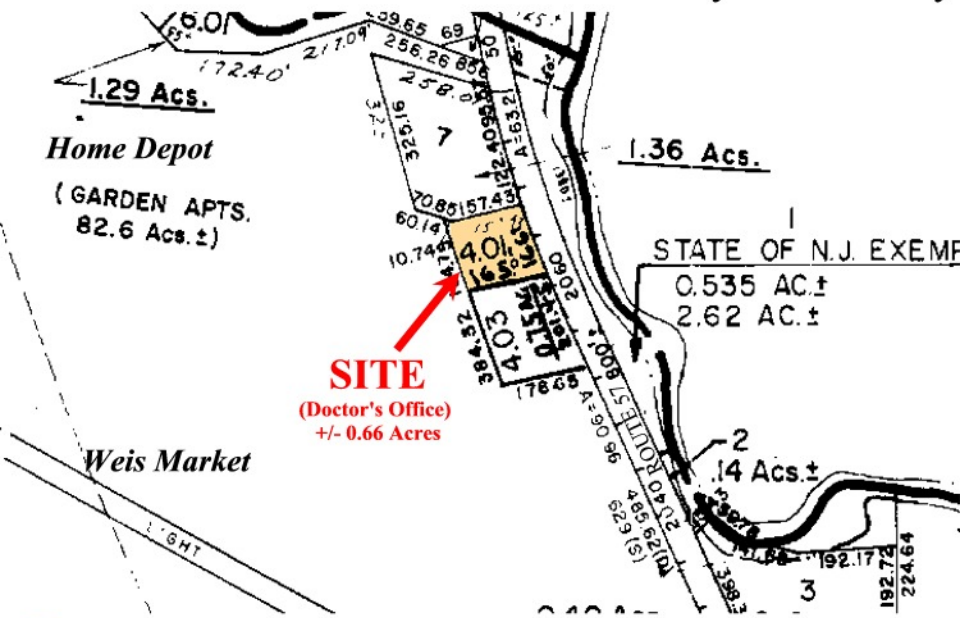

**SITE**  
 (Doctor's Office)  
 +/- 0.66 Acres



Eagle American Realty, Inc. Tel: 973-598-1500  
 410 Route 10 West/ Suite 213 Fax: 973-927-9974  
 Ledgewood, New Jersey 07852 Licensed Real Estate Broker

All information is from sources deemed reliable but is not guaranteed and is subject to errors, omissions, change of price and / or terms, prior sale, lease or withdrawal without notice. Broker is not liable for the accuracy of any information provided herein, and all information should be independently verified prior to entering into any binding agreements.