



“We Close.....That’s the Bottom Line”

County: Sussex
Town: Stillwater, (Newton), NJ
Block: 3401
Lot(s): 4.1

Address: 951 Stillwater Road
Total Lot Size: +/- 66.3 Acres
Frontage: Approximately 1500’ along Stillwater Road
Asking Price: \$700,000
Current Use: Vacant land with house and barn
Current Zoning: R – 5 / Residential 1 Family

Comments:

Site is a rural lot that is located at the intersection of Stillwater Road and West Shore Drive. The house is on well and septic. There is also a large dairy barn and a few out buildings. The upper pastures have fantastic views.

LICENSED REAL ESTATE BROKER
Visit: www.EagleAmericanRealty.com

All information is from sources deemed reliable but is not guaranteed and is subject to errors, omissions, change of price and/or terms, prior sale, lease or withdrawal without notice.

951 Stillawter Rd. / Sussex County/ Stillwater, NJ

UNDER CONTRACT

Stillwater Road

West Shore Drive



Eagle American Realty, Inc.
Licensed Real Estate Broker
410 Route 10 West/ Suite 213
Ledgewood, New Jersey 07852

Tel: 973-598-1500
Fax: 973-927-9974
EagleAmericanRealty.com

All information is from sources deemed reliable
and same is subject to errors, omissions, change of price,
terms rentals, prior sale and withdrawal without notice.

951 Stillwater Road, Stillwater Township/ Sussex County, New Jersey



Copyright © 1988-1999 Microsoft Corporation and/or its suppliers. All rights reserved. <http://www.expedia.com>



Eagle American Realty, Inc.
Licensed Real Estate Broker
410 Route 10 West/ Suite 213
Ledgewood, New Jersey 07852

Tel: 973-598-1500
Fax: 973-927-9974
EagleAmericanRealty.com

All information is from sources deemed reliable and same is subject to errors, omissions, change of price, terms rentals, prior sale and withdrawal without notice.

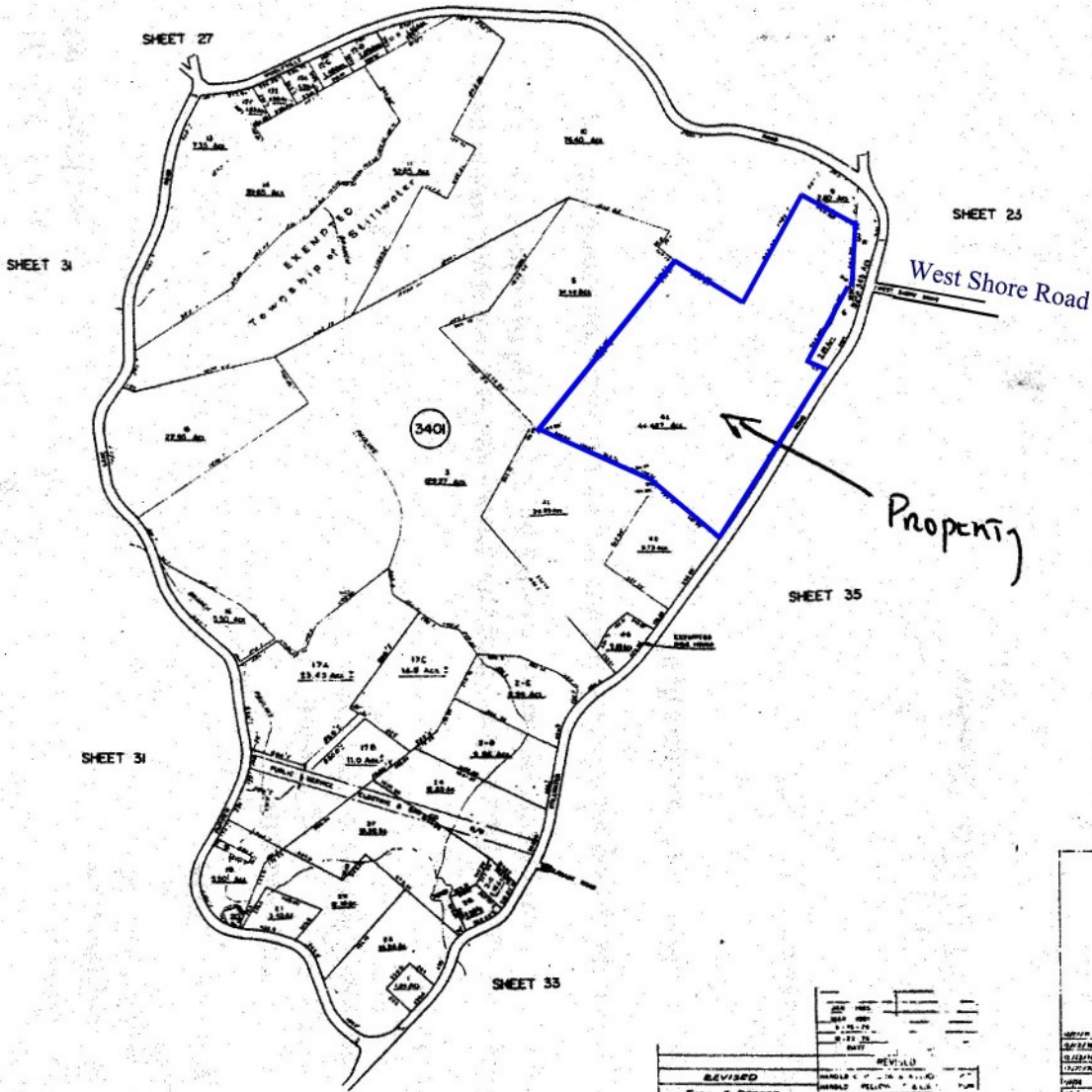

TAX MAP

STILLWATER TWP
SUSSEX COUNTY,

NEW JERSEY

SCALE: 1" = 400' DATE: 9-88

J. L. JACOBS & COMPANY
82 WEST JACKSON HIGHWAY
CHICAGO 4, ILLINOIS

REVISED: 04/04/13 (04/04/13) (13)
UP (04)

INDEX SHEET
LEGEND

25

SHEET NUMBER

13 BLOCK NUMBER

—— SHEET NAME

REVISED

John G. DeGross
1101 NORTH SHORE PARKWAY
SOMERSET, N.J.

REVISED
REVISOR: J. L. JACOBS
REVISION: 04/04/13

INDEX SHEET LEGEND

25 SHEET NUMBER

13 BLOCK NUMBER

—— SHEET NAME

—— PROPERTY IDENTIFICATION BY THE TAXPAYER

04/04/13 04/04/13 04/04/13 04/04/13 04/04/13 04/04/13