



Eagle Realty USA

Experience Counts!

Parsippany (Morris County, NJ) Route 46 & Sandra Drive (20 Sandra Drive) **FOR SALE**



- **SOLD!!**
- For Sale: Commercial Zoned Vacant Land
- +/- .58 acres
- Zoning: B-2
- Permitted uses include: Retail, Business & Professional Offices, Restaurants without drive thru
- Located between Advance Auto Parts & Buffalo Wild Wings
- Close to Route 287 and I-80
- Area retailers also include: Taco Bell, Walgreens, Burger King, Pep Boys and more

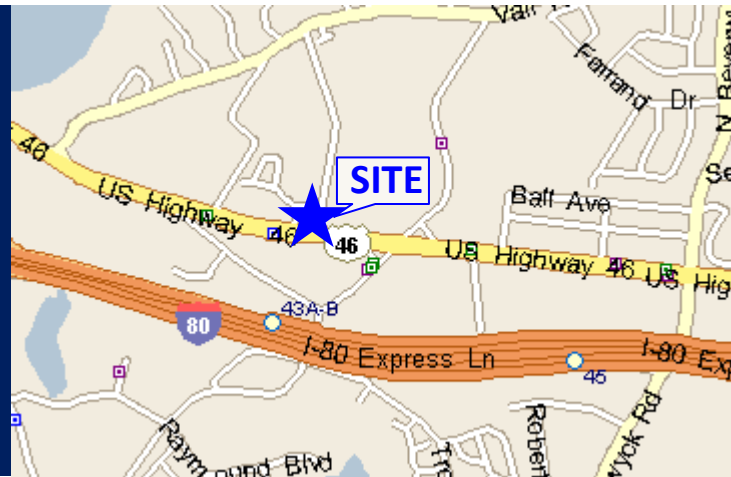

Eagle Realty USA
 Licensed Real Estate Broker
 410 Route 10 West
 Ledgewood, NJ 07852
 "We Close Deals...That's the Bottom Line"

For More Information Please Contact:

Greg Giannini
 Sales - Associate
 Phone 973.598.1500 Ext 16
 Mobile 973.229.9228
 Greg@EagleRealtyUSA.net

Gary J. Drechsel, Sr.
 Member-Broker of Record
 Phone 973.598.1500 Ext 11
 Mobile 973.713.7700
 Gary@EagleRealtyUSA.net

TRAFFIC COUNT: 25,160 AADT 2014 Source: NJDOT

All information is from sources deemed reliable but is not guaranteed and is subject to errors, omissions, change of price and / or terms, prior sale, lease or withdrawal without notice. Broker is not liable for the accuracy of any information provided herein, and all information should be independently verified prior to entering into any binding agreements.



TAX MAP

Parsippany (Morris County, NJ) Route 46 & Sandra Drive (20 Sandra Drive) **FOR SALE**

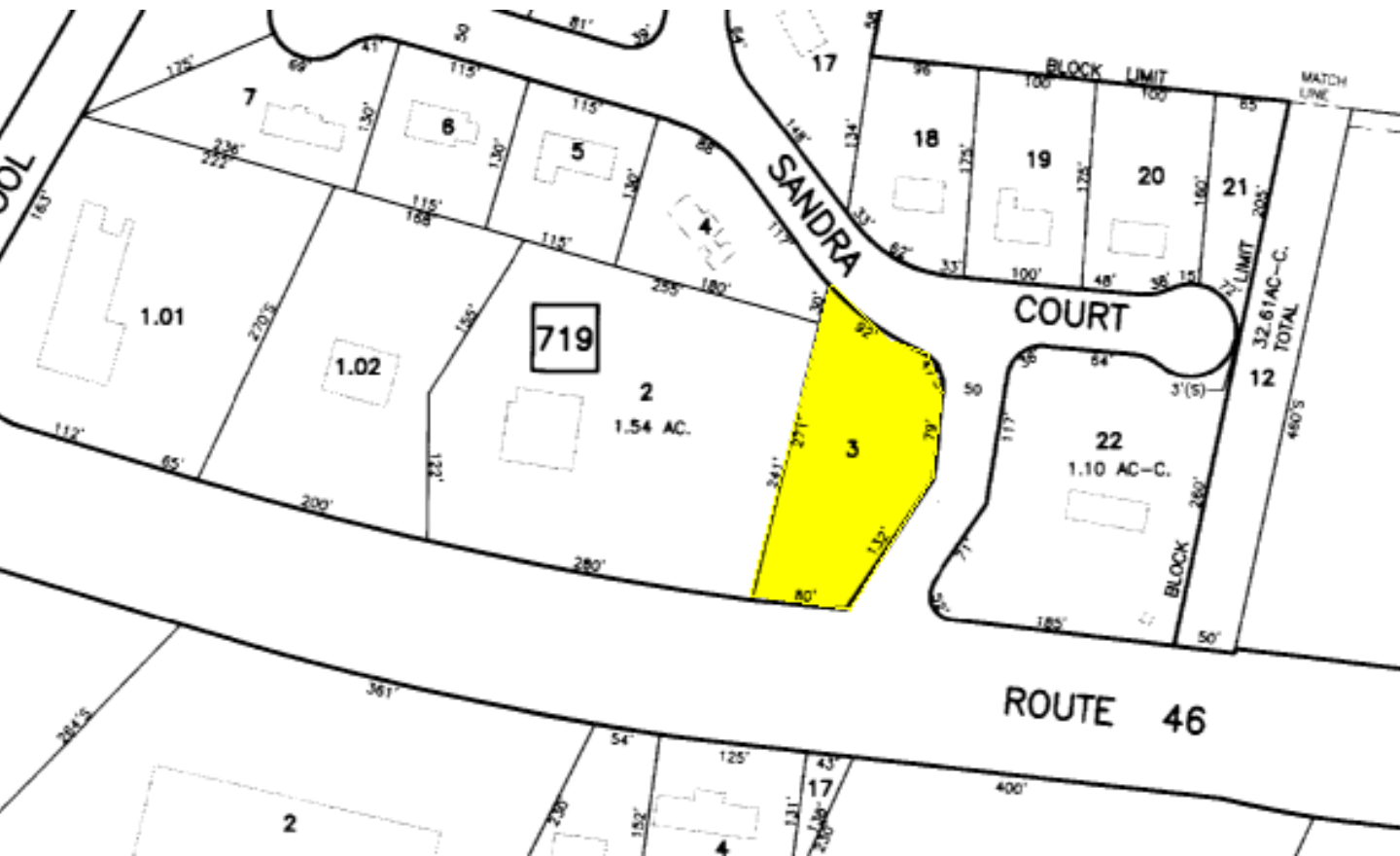

All information is from sources deemed reliable but is not guaranteed and is subject to errors, omissions, change of price and / or terms, prior sale, lease or withdrawal without notice. Broker is not liable for the accuracy of any information provided herein, and all information should be independently verified prior to entering into any binding agreements.